

# 79 WALTON PARK MELROSE | 02176

**LEADING EDGE**  
REAL ESTATE

**LIST PRICE \$935,000**



Gracious, stately Highlands Queen Anne Victorian, adorned by gorgeous detail and gleaming hardwood, offers all the right spaces and her own carriage house too. With her commanding presence, set back from the street and nestled amidst homes of similar architecture, this beauty presents herself as a showpiece and you will not be disappointed by her expansive first floor living spaces. The enclosed front porch has been converted into a sitting room and office making fabulous use of this area and opens to the front reception foyer boasting a decorative fireplace, detailed balustrade and a bay. The sun-kissed living room and dining room were built on a grand scale with beam and wood ceilings, gorgeous natural woodwork, oversize windows and pocket doors. The living room hosts a wood burning fireplace with Chelsea tile and the dining room hosts a built-in china cabinet. The renovated eat-in kitchen, crafted by Pegasus Design, a renowned local design and build firm, boasts granite counters, tumbled tile backsplash, cherry cabinetry and a dining peninsula, with the half bath which includes laundry, as well as a rear mudroom adjoining. The second level holds generous bedrooms, the master bedroom with four closets, full bath and sitting area, and the third level holds a fourth bedroom with turret space, an unheated office and a large storage room just begging you to create a media or hobby room, study or another bedroom. The three story carriage house holds a one car garage on the lower level on Orris Street and the upper area offers two-levels of storage, or perhaps a studio space. The back patio is surrounded by perennials, your own oasis. This belle is sited in this envied Highlands nook, convenient to the Roosevelt School, secondary school complex, Highlands and Cedar Park train and amenities, as well as the Fells and Melrose's bustling downtown shops, restaurants and cultural activities. Enjoy the best of updated spaces suited to meet the needs of today while paying homage to the heritage of the 19th century roots of Melrose, all in a neighborhood convenient to the train, downtown, the Fells and more!

**ALISON SOCHA & LINDA O'**  
AGENT EXPERTISE TEAM  
781.517.0213

LindaandAlison@LeadingEdgeAgents.com

AgentExpertise.com

**LEADING EDGE REAL ESTATE**  
536 MAIN STREET, MELROSE | 781.979.0100



# 79 WALTON PARK | MELROSE



Living Room	16x15	1st	HWF
Dining Room	17x16	1st	HWF
Kitchen	12x12	1st	CT
Family Room   Porch	25x10	1st	HWF
Foyer	17x14	1st	HWF
Bathroom	Half	1st	CT
Master Bedroom	16x12	2nd	Oak
Master Bathroom	Full	2nd	CT
Bedroom	15x10	2nd	Oak
Bedroom	14x12	2nd	Oak
Bathroom	Full	2nd	CT
Bedroom	10x10	3rd	Laminate
Office*	11x9	3rd	Wood
Bonus Room*	24x9	3rd	Wood

Style	Victorian	Color	Seafoam	AC	No
Year Built	1900	Siding	Wood Shingle	Heat	Steam   Gas   EOL
Rooms	9-11*	Roof	Asphalt	Hot Water	Gas   2008
Bedrooms	4	Foundation	Fieldstone	Sump Pump	No
Baths	2 Full   1 Half	Fireplace	LR   Foyer (decorative)	New WM	Yes
Living Area	2,955 sq./ft.	Lined?	Unknown	Insulation	Some
Lot Size	14,173 sq./ft.	Enclosed Porch	Front   Heated	Electric	CB
Range	Gas	Carriage House**	3 Levels   2 are Storage	Fenced Yard	Yes
Dishwasher	Yes	Patio	Rear   Paver	Sewer/Water	MWRA
Disposal	Yes	Parking	6c Parking + 1c Gar (CH)**	School	Apply
Microwave	Yes	Solar Panels	No		
Laundry Connection	1st Floor	Assessed	\$632,900		
		Annual Tax	\$7,170.76		
		Monthly	\$597.56		
		Book/Page	51974/510		
		Deed Date	12/15/2008		

**Exclusions:** See Inclusion/Exclusion Sheet. **Disclosures:** Knob and tube, asbestos on some pipes, chimney will require work to be used. \*Bonus Room and Office on 3<sup>rd</sup> floor are unheated. \*\*Carriage House is 3 levels, 1st is parking, 2nd/3rd are storage. Room measurements are estimated and vary between listing info & floor plans. We ask that anyone who wants to make an offer read our letter on offers and home inspections (see attached). This home, like all of our properties, is being sold "as is". Buyers need to understand that a home inspection is not done so that buyers can ask sellers to compensate them for the perfect house, but to ensure that buyers know what problems they should expect to address during their ownership; make offers accordingly. We mean it and will negotiate for radon & active termites ONLY. Some lenders & pre-approvals are problematic; please contact us for reliable lenders. When making offers please attach Leading Edge Rider which states that only a mutually agreeable purchase and sale will act as a binding agreement and purchase is not

# LEADING EDGE REAL ESTATE CONSUMER PROTECTION PLAN



Address 79 Walton Park, Melrose, MA 02176

**This contract to purchase is expressly conditioned upon the execution of a mutually acceptable Purchase and Sale Agreement, in form and substance approved by both parties' attorneys, unless waived, which when agreed upon and signed, will become the contract between the parties. Until the expiration of this agreement, the parties will each make a good faith effort to achieve a mutually acceptable Purchase and Sale Agreement. Meanwhile, the seller will not accept another offer during the pendency of the Contract to Purchase. It is Leading Edge Real Estate's policy not to release the executed Contract to Purchase if listing agent is not in possession of good faith deposit, fully executed lead paint disclosure (if built before 1978), fully executed Seller's Description of Property (if provided by seller), agency disclosure and satisfactory bank letter or verification of funds, if cash.**

This Leading Edge Real Estate Consumer Protection Plan shall be incorporated into the Purchase and Sale Agreement referred to herein. Time is of the essence.

## Initial One:

\_\_\_\_\_ The following shall be deemed added to the end of the paragraph contained in the Contract to Purchase regarding financing: The buyer acknowledges and agrees that Buyer's obligation to purchase the premises is not, in any way, contingent upon the sale of any of Buyer's assets. In the event that Buyer receives a mortgage commitment conditioned upon the sale of any of Buyer's assets or is denied financing because of Buyer's inability or failure to sell any assets, it is agreed that such conditional commitment or denial of financing, shall not, in any way, be deemed just cause for termination of this Contract and/or any subsequent Purchase and Sale Agreement and shall not entitle Buyer to a return of Buyer's deposit.

## OR

\_\_\_\_\_ This offer is contingent on the sale of Buyer's assets (Real Property or other)

The Buyer is urged to conduct independent investigations through his/her attorney, through town officials, such as tax assessors, zoning and building departments, and the Board of Health or through a home inspector, etc. to verify any such information, including but not limited to the age of the home or its components, square footage and borders of the house lot; square footage of the home, zoning type; condition and age of mechanical and electrical systems, annual taxes, condition of home, idiosyncrasies of the neighborhood abutting the home; past and present structural problems of the home including problems with the roof or basement; the title to the property, etc. Buyer understands that information provided by Broker is based on information supplied by others and Brokers do not have personal knowledge of the matters relayed.

Parties agree to the following:

- The purchase and sale agreement will stipulate how oil will be adjusted by the parties, either by buyer reimbursing seller for remaining oil or seller gifting it to buyer at closing.
- All parties agree to deliver all requested information to lender no later than 10 business days prior to scheduled closing, unless another date will comply with lending and closing attorney policies which will be noted in the Purchase and Sale. (Utilities such as final municipal water, sewer, electrical and gas; rents, security deposit, 6D last month's rent; commission statement etc, if applicable).
- Complete if applicable: the condo or HOA fee is \$\_\_\_\_\_ per month and/or \$\_\_\_\_\_ per year.
- Complete if applicable: a portion of the Buyer's Agent fee is being paid directly to the Buyer's Agent's Firm by the Buyer in the form of a closing cost credit at closing in the amount of \$\_\_\_\_\_.
- No claim, counterclaim or cause of action for any loss or damage **resulting from an extension required by Buyer's Lender** pursuant to TRID regulations, shall be initiated or maintained by SELLER against BUYER or by BUYER against SELLER, unless caused by breach of the terms of this Leading Edge Real Estate Protection Plan.

_____	_____	_____	_____
BUYER	DATE	BUYER	DATE
_____	_____	_____	_____
SELLER	DATE	SELLER	DATE

**The firms involved are:**

Selling Firm: Leading Edge Real Estate, 2 Mount Vernon Street, Winchester MA 01890 MA License #9499

Agent Name: Alison Socha Agent Email: AlisonSocha@LeadingEdgeAgents.com

Agent Phone: 781.517.0213 Agent RE License #: 9058239/S

Buying Firm: \_\_\_\_\_  
Real Estate Firm Address RE License #

Agent Name: \_\_\_\_\_ Agent Email: \_\_\_\_\_

Agent Phone: \_\_\_\_\_ Agent RE License #: \_\_\_\_\_

(To Be Used When Leading Edge Real Estate Represents Both Seller and Buyer in the Transaction)

## NOTICE OF AGENCY - check one

\_\_\_\_\_ DESIGNATED AGENCY: Broker previously gave notice of the potential for a designated agency relationship with both Buyer and Seller in connection with your real estate transaction. It was disclosed that a designated agent is a licensee who has been appointed by a the Broker, to represent a buyer or seller, and with consent of that client, another licensee associated with the same broker is authorized to represent the other party in the same transaction. That disclosure was contained in the Exclusive Listing Agreement (for Seller) or in the Exclusive Buyer Representation Agreement (for Buyer). Broker now gives notice that designated agency has occurred and that licensees affiliated with Broker represent both Buyer and Seller in connection with the above named property.

\_\_\_\_\_ DUAL AGENCY: Broker previously gave notice of the potential for dual agency relationship to occur in connection with your real estate transaction. That disclosure was contained either in the Exclusive Listing Agreement (for Seller) or in the Exclusive Buyer Representation Agreement (for Buyer). You previously gave your consent to that relationship. Broker now gives notice that a dual agency has occurred and that Broker and affiliated licensee represents both Buyer and Seller in connection with the above named property. A dual agent is authorized to assist the Buyer and Seller in a transaction, but shall be neutral with regard to any conflicting interest of the Buyer and Seller. Consequently, a dual agent will not have the ability to satisfy fully the duties of loyalty, full disclosure, reasonable care and obedience to lawful instructions, but shall still owe the duty of confidentiality of material information and the duty to account for funds.

\_\_\_\_\_  
Signature (Seller's Agent)                      Print Name                      Date

\_\_\_\_\_  
Signature (Buyer's Agent)                      Print Name                      Date

\_\_\_\_\_  
BUYER                                      DATE                      BUYER                                      DATE

\_\_\_\_\_  
SELLER                                      DATE                      SELLER                                      DATE

**LEADING EDGE**  
REAL ESTATE

**Inclusion/Exclusion Sheet for:** 79 Walton Park, Melrose, MA 02176

ITEM	INCLUDED	EXCLUDED	N/A
REFRIGERATOR	yes		
RANGE (STOVE)	yes		
MICROWAVE	yes		
DISHWASHER	yes		
COMPACTOR			
A/C (PORTABLE/WNDW)			
WASHER	yes		
DRYER	yes		
DINING RM LIGHT	yes		
OTHER LIGHT FIXTURES	all overhead lights		
DRAPES			
WNDW TREATMENTS			
CURTAINS			
FIREPLACE SCREEN & EQUIPMENT			
SWINGSET			
SHED			
PLAY STRUCTURE			
PLANTS/WINDOW BOXES			
STEREO SPEAKERS			
C/VAC ATTACHMENTS			
POOL EQUIPMENT			
TV & MOUNTS			
OTHER			
OTHER			
OTHER			

SELLER Diana V. Elliott dotloop verified 04/02/18 10:57AM EDT GR05-RLJ-RTGS-SMFU

SELLER \_\_\_\_\_

BUYER \_\_\_\_\_

BUYER \_\_\_\_\_

Note: Real Estate law stipulates that anything that is attached to the house must remain with the property unless excluded. E.g. Only window treatments that are permanently attached would stay if not excluded. Only the window treatment hardware that is attached would be expected to stay unless otherwise negotiated. Note refrigerators with ice-makers are plumbed into house and will require disconnection to be moved but can be excluded.

# PROPERTY TRANSFER NOTIFICATION CERTIFICATION

This form is to be signed by the prospective purchaser before signing a purchase and sale agreement or a memorandum of agreement, or by the lessee-prospective purchaser before signing a lease with an option to purchase for residential property built before 1978, for compliance with federal and Massachusetts lead-based paint disclosure requirements.

### Required Federal Lead Warning Statement:

Every purchaser of any interest in residential property on which a residential dwelling was built prior to 1978 is notified that such property may present exposure to lead from lead-based paint that may place young children at risk of developing lead poisoning. Lead poisoning in young children may produce permanent neurological damage, including learning disabilities, reduced intelligence quotient, behavioral problems and impaired memory. Lead poisoning also poses a particular risk to pregnant women. The seller of any interest in residential real property is required to provide the buyer with any information on lead-based paint hazards from risk assessments or inspections in the seller's possession and notify the buyer of any known lead-based paint hazards. A risk assessment or inspection for possible lead-based paint hazards is recommended prior to purchase.

### Seller's Disclosure

- (a) Presence of lead-based paint and/or lead-based paint hazards (check (i) or (ii) below):
- (i)  Known lead-based paint and/or lead-based paint hazards are present in the housing (explain).
- (ii)  Seller has no knowledge of lead-based paint and/or lead-based paint hazards in the housing.
- (b) Records and reports available to the seller (check (i) or (ii) below):
- (i)  Seller has provided the purchaser with all available records and reports pertaining to lead-based paint and/or lead-based paint hazards in the housing (check documents below).
- Lead Inspection Report;  Risk Assessment Report;  Letter of Interim Control;  Letter of Compliance
- (ii)  Seller has no reports or records pertaining to lead-based paint and/or lead-based paint hazards in the housing.

### Purchaser's or Lessee Purchaser's Acknowledgment (initial)

- (c)  Purchaser or lessee purchaser has received copies of all documents checked above.
- (d)  Purchaser or lessee purchaser has received no documents.
- (e)  Purchaser or lessee purchaser has received the Property Transfer Lead Paint Notification.
- (f)  Purchaser or lessee purchaser has (check (i) or (ii) below):
- (i)  received a 10-day opportunity (or mutually agreed upon period) to conduct a risk assessment or inspection for the presence of lead-based paint and/or lead-based paint hazards; or
- (ii)  waived the opportunity to conduct a risk assessment or inspection for the presence of lead-based paint and/or lead-based paint hazards.

### Agent's Acknowledgment (initial)

- (g)  Agent has informed the seller of the seller's obligations under federal and state law for lead-based paint disclosure and notification, and is aware of his/her responsibility to ensure compliance.
- (h)  Agent has verbally informed purchaser or lessee-purchaser of the possible presence of dangerous levels of lead in paint, plaster, putty or other structural materials and his or her obligations to bring a property into compliance with the Massachusetts Lead Law - either through full deleading or interim control - if it was built before 1978 and a child under six years old resides or will reside in the property.

### Certification of Accuracy

The following parties have reviewed the information above and certify, to the best of their knowledge, that the information they have provided is true and accurate.

*Diane V Elliott* dotloop verified  
04/02/18 10:59AM EDT  
ACMU-PGDG-P191-4KX3

Seller Date

Purchaser Date

*Alison Socha* dotloop verified  
06/12/17 12:09PM EDT  
HCNM-MJY3-V06N-NG7G

Agent Date

Seller Date

Purchaser Date

Agent Date

Address of Property / Unit 79 Walton Park, Melrose, MA 02176



MASSACHUSETTS ASSOCIATION OF REALTORS®

MASSACHUSETTS ASSOCIATION OF REALTORS®
SELLER'S STATEMENT OF PROPERTY CONDITION

THE SELLER AUTHORIZES THE BROKERS OR SALESPERSONS TO PROVIDE THE FOLLOWING INFORMATION TO PROSPECTIVE BUYERS. THIS INFORMATION IS BASED UPON THE SELLER'S KNOWLEDGE, BUT IS NOT INTENDED AS A GUARANTEE OF THE CONDITION OF THE PROPERTY OR THE CONTINUED SATISFACTORY OPERATION OF ANY SYSTEM. THE BUYER SHOULD INDEPENDENTLY VERIFY ALL INFORMATION BEFORE PURCHASE.

Property Address 79 Walton Park, Melrose, MA 02176

ANSWERS

YES NO UNKN

I. TITLE/ZONING/BUILDING INFORMATION

- 1. Seller/Owner Diane V Elliott How long owned? 32 yrs
2. How long occupied? 32 yrs Approximate year built? 1868
3. Have you been advised of any title problems or limitations...
a) Do you know of any easement, common driveway, or right of way?
4. Zoning classification of property (if known) residential
5. Has your city/town issued a notice of any violation...
a) Have you been advised that the current use is nonconforming...
6. Do you know of any variances or special permits?
7. During Seller's ownership, has work been done for which a permit was required?
a) Were permits obtained?
b) Was the work approved by inspector?
c) Is there an outstanding notice of any building code violation?
8. Have you been informed that any part of the property is in a designated flood zone or wetlands?
(See Flood Zone disclosure Page 4)
9. Water drainage problems?

YES NO UNKN

II. SYSTEM AND UTILITIES INFORMATION

DO YOU KNOW OF ANY CURRENT PROBLEM WITH ANY SYSTEM LISTED BELOW?

- 10. Has there ever been an UNDERGROUND FUEL TANK?
If yes, is it still in use?
If not used, was it removed?
(See Hazardous Materials Disclosure Page 4)
11. HEATING SYSTEM: Problems? Explain
a) Identify any unheated room or area 2 storage rooms on 3rd floor
b) Approximate date of last service Fall 2017
c) Reason regular maintenance
12. DOMESTIC HOT WATER: Type tank Age ? Problems? Explain No
Burners Owned or rented?
13. SEWAGE SYSTEM: Problems? Explain
Type: Municipal Sewer Private If private, describe type of system:
Name of service company
Date it was last pumped Frequency
During your ownership has sewage backed up into house or onto yard?
Is system shared with other homes?
Date a Title 5 inspection last performed Copy attached. Yes No

SELLER'S INITIALS



BUYER'S INITIALS

1 of 4



©1999, 2007 MASSACHUSETTS ASSOCIATION OF REALTORS®

This form is in use by:
Use by anyone other than a participant in the transaction is strictly prohibited.



Form No. 700



**ANSWERS**

- |                                     |                                     |                                     |   |
|-------------------------------------|-------------------------------------|-------------------------------------|---|
| <input type="checkbox"/>            | <input checked="" type="checkbox"/> | <input type="checkbox"/>            | 14. PLUMBING SYSTEM: Problems/Leaks/Freezing? Explain <u>n/a</u><br>Bathroom ventilation problems? Explain <u>n/a</u>   |
| <input type="checkbox"/>            | <input type="checkbox"/>            | <input checked="" type="checkbox"/> | 15. DRINKING WATER SOURCE: Public <input checked="" type="checkbox"/> Private <input type="checkbox"/> If private:<br>a) Location _____<br>b) Date last tested _____ Report: Attached <input type="checkbox"/> Not attached <input type="checkbox"/><br>c) Water quality problems? Explain _____<br>d) Water quantity problems? Explain _____<br>e) Flow rate (gal. min.) <u>unk</u><br>f) Age of pump <u>unk</u><br>g) Is there a filtration system? _____ Age/Type of filtration system _____ |
| <input checked="" type="checkbox"/> | <input type="checkbox"/>            | <input type="checkbox"/>            | 16. ELECTRICAL SYSTEM: Problems? Explain <u>n/a</u>   |
| <input type="checkbox"/>            | <input checked="" type="checkbox"/> | <input type="checkbox"/>            | 17. APPLIANCES: List appliances that are included <u>stove, dishwasher, refridgerator, washer/dryer, microwav</u><br>Any known problems? <u>no</u><br>If yes, explain <u>n/a</u>  |
| <input type="checkbox"/>            | <input checked="" type="checkbox"/> | <input type="checkbox"/>            | 18. SECURITY SYSTEM: None <input checked="" type="checkbox"/> Type <input type="checkbox"/> Age <input type="checkbox"/> Company _____<br>Problems? Explain _____   |
| <input type="checkbox"/>            | <input checked="" type="checkbox"/> | <input type="checkbox"/>            | 19. AIR CONDITIONING: Central <input type="checkbox"/> Window <input type="checkbox"/> Other <input type="checkbox"/> None <input checked="" type="checkbox"/><br>Problems? Explain <u>n/a</u>  |

**III. BUILDING/STRUCTURAL IMPROVEMENTS INFORMATION**

- |                                     |                                     |                                     |   |
|-------------------------------------|-------------------------------------|-------------------------------------|---|
| YES                                 | NO                                  | UNKN                                | 20. FOUNDATION/SLAB:<br>Problems? Explain _____   |
| <input checked="" type="checkbox"/> | <input type="checkbox"/>            | <input type="checkbox"/>            | 21. BASEMENT: Water <input type="checkbox"/> Seepage <input type="checkbox"/> Dampness <input checked="" type="checkbox"/><br>Explain amount, frequency, and location <u>excessive rain</u><br>a) Sump pump? If yes, age, _____ location _____ Problems? _____                |
| <input type="checkbox"/>            | <input checked="" type="checkbox"/> | <input type="checkbox"/>            | 22. ROOF:<br>Problems? Explain <u>new</u><br>Location of leaks/repairs <u>none</u>  |
| <input type="checkbox"/>            | <input type="checkbox"/>            | <input checked="" type="checkbox"/> | 23. CHIMNEY/FIREPLACE: Date last cleaned _____ Problems? _____<br>Wood/Coal/Pellet Stove in compliance with installation regulations/code/bylaws? _____<br>If not, explain _____  |
| <input type="checkbox"/>            | <input checked="" type="checkbox"/> | <input type="checkbox"/>            | 24. History of smoke/fire damage to structure, if any? Explain _____  |
| <input type="checkbox"/>            | <input checked="" type="checkbox"/> | <input type="checkbox"/>            | 25. FLOORS: Type of floors under carpet/linoleum? <u>wood</u><br>Problems with floors (buckling, sagging, etc.)? Explain <u>no</u><br><u>n/a</u>  |
| <input type="checkbox"/>            | <input checked="" type="checkbox"/> | <input type="checkbox"/>            | 26. WALLS:<br>a) INTERIOR Walls: Problems? Explain _____<br>b) EXTERIOR Walls: Problems? Explain _____  |
| <input type="checkbox"/>            | <input checked="" type="checkbox"/> | <input type="checkbox"/>            | 27. WINDOWS/SLIDING DOORS/DOORS:<br>Problems or leaks? Explain _____  |
| <input type="checkbox"/>            | <input checked="" type="checkbox"/> | <input type="checkbox"/>            | 28. INSULATION: Does house have insulation? If yes, type _____ Date installed _____ Location _____  |
| <input type="checkbox"/>            | <input checked="" type="checkbox"/> | <input type="checkbox"/>            | 29. ASBESTOS: Do you know whether asbestos is present in exterior shingles, pipecovering or boiler insulation?<br>Has a fiber count been performed?<br>If yes, attach copy <u>n/a</u><br>(See Asbestos disclosure Page 4)   |
| <input type="checkbox"/>            | <input checked="" type="checkbox"/> | <input type="checkbox"/>            | 30. LEAD PAINT: Is lead paint present?<br>If yes, locations (attach copy of inspection reports) _____<br>If yes, describe abatement plan/interim controls, if any _____<br>Has paint been encapsulated? If yes, when and by whom? _____<br>(See Lead Paint disclosure Page 4) |
| <input type="checkbox"/>            | <input type="checkbox"/>            | <input checked="" type="checkbox"/> | 31. RADON: Has test for radon been performed? If yes, attach copy _____<br>(See Radon disclosure Page 4)  |
| <input type="checkbox"/>            | <input type="checkbox"/>            | <input checked="" type="checkbox"/> | 32. INSECTS: History of Termites/Wood Destroying Insects or Rodent Problems? If yes, explain treatment and dates _____<br>(See Chlordane disclosure Page 4)   |

SELLER'S INITIALS  BUYER'S INITIALS \_\_\_\_\_

**ANSWERS**

33. SWIMMING POOL/JACUZZI: Problems? Explain \_\_\_\_\_  
Name of service company \_\_\_\_\_
34. GARAGE/SHED/OR OTHER STRUCTURE: Problems, explain \_\_\_\_\_  
none \_\_\_\_\_
35. Have you been advised of elevated levels of mold at the Property?  
Explain \_\_\_\_\_

YES NO UNKN

**IV. MISCELLANEOUS INFORMATION**

36. Do you know of any other problem which may affect the value or use of the property which may not be obvious to a prospective buyer?  
Explain \_\_\_\_\_

YES NO UNKN

**V. CONDOMINIUM INFORMATION**

37. If converted to condominium, are documents recorded (Master deed/Unit deed etc.)?
38. PARKING: Number of Spaces \_\_\_\_\_ Of those spaces, identify number that are \_\_\_\_\_ deeded; \_\_\_\_\_ exclusive easements;  
\_\_\_\_\_ assigned; \_\_\_\_\_ Unassigned or in common area?
39. CONDO FEES: Current monthly fees for Unit are \$ \_\_\_\_\_  
Heat included? Yes  No   
Electricity included? Yes  No
40. RESERVE FUND: Has an advance payment been made to a condo reserve fund?  
If yes, how much \$ \_\_\_\_\_
41. CONDO ASSOC. INFO: Is owners' association currently involved in any litigation? \_\_\_\_\_  
If yes, explain \_\_\_\_\_
42. Have you been advised of any matter which is likely to result in a special assessment or substantially increase condominium fees?  
Explain \_\_\_\_\_

YES NO UNKN

**VI. RENTAL PROPERTY INFORMATION**

43. NUMBER OF UNITS: \_\_\_\_\_  
Has a unit been added/subdivided since original construction?  
If yes, was a permit for new/added unit obtained? \_\_\_\_\_
44. RENTS: Number of units occupied \_\_\_\_\_ Rents \$ \_\_\_\_\_/month  
Expiration date of each lease \_\_\_\_\_  
Any tenants without leases? \_\_\_\_\_  
Is owner holding last month's rent \_\_\_\_\_ security deposit? \_\_\_\_\_  
If yes, has interest been paid? \_\_\_\_\_  
If security deposit held attach a copy of statements of condition. Attached  Not attached
45. Is there any outstanding notice of any sanitary code violation? Yes  No  Explain \_\_\_\_\_

**VII. ACKNOWLEDGMENT**

Seller(s) hereby acknowledge that the information set forth above is true and accurate to the best of my (our) knowledge. I (we) further agree to defend and indemnify the broker(s) and any subagents for disclosure of any on the information contained herein. Seller(s) further acknowledge receipt of copy of Seller's Statement of Property Condition.

Date \_\_\_\_\_ Seller Diane V. Elliott dotloop verified 04/02/18 10:57AM EDT SLDZ-392C-JGJ0-70VD Seller \_\_\_\_\_

Buyer/Prospective Buyer acknowledges receipt of Seller's Statement of Property Condition before purchase. Buyer acknowledges that Broker has not verified the information herein and Buyer has been advised to verify information independently. BUYER is not relying upon any representation, verbal or written, from any real estate broker or licensee concerning legal use. Any reference to the category (single family, multi-family, residential, commercial) or the use of this property in any advertisement or listing sheet, including the number of units, number of rooms or other classification is not a representation concerning legal use or compliance with zoning by-laws, building code, sanitary code or other public or private restrictions by the broker. The BUYER understands that if this information is important to BUYER, it is the duty of the BUYER to seek advice from an attorney or written confirmation from the municipality.

Date \_\_\_\_\_ Buyer \_\_\_\_\_ Buyer \_\_\_\_\_  
SELLER'S INITIALS DVE BUYER'S INITIALS \_\_\_\_\_  
04/02/18 16:57AM EDT

VIII. EXPLANATORY MATERIAL

The following clauses are provided for descriptive purposes only. For detailed information, consult the Massachusetts Department of Public Health, the Massachusetts Department of Environmental Protection, or other appropriate agency, or your attorney.

A. Flood Hazard Insurance Disclosure Clause (Question #8)

The lender may require Flood Hazard Insurance as a condition of the mortgage loan if the lender determines that the property is in a flood hazard zone.

B. Hazardous Materials Disclosure Clause (Question #10)

In certain circumstances Massachusetts law can hold an owner of real estate liable to pay for the cost of removing hazardous or toxic materials from real estate and for damages resulting from the release of such materials, according to the Massachusetts Oil and Hazardous Material Release and Response Act, General Laws, Chapter 21E. The buyer acknowledges that he may have the property professionally inspected for the presence of, or the substantial likelihood of release of oil or hazardous material and such proof of inspection may be required as a prerequisite for financing the property.

C. Asbestos Disclosure Clause (Question #29)

The United States Consumer Product Safety Commission has maintained that asbestos materials are hazardous if they release separate fibers which can be inhaled. Asbestos is a common insulation material on heating pipes, boilers, and furnaces. It may also be present in certain types of floor and ceiling materials, shingles, plaster products, cements and other building materials. The buyer may have the property professionally inspected for the presence of asbestos and if repair or removal of asbestos is desired, proper safety guidelines must be observed.

D. Lead Paint Disclosure Clause (Question #30)

Whenever a child under six years of age resides in any residential premises in which any paint, plaster or other accessible material contains dangerous levels of lead, the owner is required by law, to remove all said paint, plaster or cover with appropriate materials so as to make it inaccessible to a child under six years of age. Consumption of lead is poisonous and may cause serious personal injury. Whenever such residential premises containing dangerous levels of lead undergoes a change of ownership, as a result, a child under six years of age will become a resident, the new owner is required by law to remove said paint, plaster cover or encapsulate it with appropriate materials so as to make it inaccessible to such child. Buyer should receive information pamphlet from Department of Public Health.

E. Radon Disclosure Clause (Question #31)

Radon is an odorless, colorless, tasteless gas produced naturally in the ground by the normal decay of uranium and radium. Radon can lead to the development of radioactive particles which can be inhaled. Studies indicate the result of extended exposure to high levels of radon may increase the risk of developing lung cancer.

F. Chlordane Disclosure Clause (Question #32)

Pesticide products containing chlordane were banned in Massachusetts on June 11, 1985, following a determination by the Department of Food and Agriculture that the use of chlordane may cause unreasonable adverse effects on the environment including risk of cancer. Although existing data does not conclusively prove that significant health effects have occurred as a direct result of chlordane use, the long-term potential health risks are such that is prudent public health policy, according to the Department, to eliminate the further introduction of chlordane into the environment.

G. Mold Information

Molds are naturally occurring organisms that exist both indoors and outdoors. More than 1000 different kinds of mold have been found in homes in the United States. Molds are fungi that reproduce by making spores. Spores are small and lightweight and able to travel through the air. Molds need moisture and food to grow and their growth is stimulated by warm, damp and humid conditions. Molds can use materials such as wood, paper, drywall and carpet as food sources. Reducing dampness indoors is often key to reducing the growth of mold. Depending on the level of mold, allergies, respiratory problems and other health consequences can be triggered in sensitive individuals. However, exposure to mold does not always result in health problems. As of July of 2002, U.S. governmental agencies reported that a determination had not been made what quantity of mold was acceptable in an indoor environment. For more information on mold, contact an engineer or other qualified mold inspector. Information may also be found at the web site for the U. S. Environmental Protection Agency, www.epa.gov.

H. Fair Housing Notice

It is unlawful to discriminate on the basis of race, color, religious creed, national origin, age, gender, sex, ancestry, marital status, veteran status, sexual orientation, disability, presence of a child, receipt of public assistance or other protected classification in the sale or rental of covered housing.

SELLER'S INITIALS  

BUYER'S INITIALS  

# LETTER TO BUYERS AND SELLERS - BEST PRACTICE FOR SMOOTH TRANSACTIONS

---

**We ask parties to live by the golden rule when making or receiving an offer.  
Treat the other side the way you would want to be treated.**

Advice to sellers: if you receive an offer, respond to it in a timely manner. Work with the "bird in the hand." Buyers understandably get upset if they feel their offer is being leveraged for another offer that may or may not materialize. This alienates a potentially good buyer and gets negotiations off to a bad start.

Advice to buyers: make offers in good faith. If you find yourself in a position of multiple offers, or if you feel the only way to put a house under agreement when it is new to the market is to pay top price, then don't try to renegotiate the price after a home inspection. Only offer a price that you feel comfortable with and always assume that the house will need work and budget accordingly. All houses need work. Please be patient after submitting an offer. We often have to wait to get in touch with the seller who may need to talk to an attorney, spouse, partner or extended family. Expect a long delay if the seller is an estate or bank. We will do our best to explain the circumstances and respond to you as soon as we can. There are many reasons a response may not be immediately available - please try to understand. We know waiting can be anguishing.

### **The Purpose of a Home Inspection: Rules of the Road for Buyers and Sellers**

Everyone needs to keep in mind that most of the housing stock we have in Greater Boston and surrounding communities is USED. The purpose of a home inspection is to inform a buyer about what he or she is buying, not to renegotiate the sale price of a property. When potential Buyers are MAKING AN OFFER THEY SHOULD BUDGET TO SPEND THEIR OWN FUNDS TOWARD THE REPAIRS SUGGESTED BY THE HOME INSPECTOR. It would not be unusual for that sum to add up to many thousands of dollars. We ask all buyers to take this into consideration when they make their offer so that they don't feel they overpaid if they discover things that need to be fixed in the house. No house is perfect no matter how well maintained. We as REALTORS have priced a property taking into consideration its location, size, configuration, number of rooms, bedrooms and bathrooms, lot size and general condition. Buyers are always taken by surprise by the costs of maintenance and repairs to a house and want to renegotiate the price after home inspection. We ask that you don't shop in a price range that stretches your household budget so much you cannot assume the maintenance of a house. Do you have access to thousands and thousands of dollars over the next 5-10 years to take care of the items your home inspector will inevitably find? If not, you may not be a good match for a used house. So, except for some very expensive item that needs immediate repair that you could never have known about without an inspection, we expect the buyer to assume the house and its issues at closing. That is normal. We keep hearing from buyers, "I knew I'd have to do some work, but I just can't afford to go forward without a price adjustment." So we ask you to take this very real issue into consideration now, before you make an offer on a house you can't afford.

BUYER'S INITIALS

It is the job of all home inspectors to highlight maintenance issues, look for pests and insects, point out needed repairs, assess structural condition and scrutinize major systems like plumbing, electric, heat and roof. Every home inspection, even in the best maintained home, turns up multiple issues. Commonly we find that a chimney or wall needs re-pointing, that fireplaces aren't lined, (new building codes require linings - however old fireplaces are often triple bricked which may in fact be a better, but more expensive way to build a chimney than today's current code requires). It is not uncommon for some electrical wire to be loose or not properly boxed or for homes to have knob and tube wiring. Expect to have to upgrade electrical service; today's buyers have needs for computers and equipment that many of our sellers never faced. We see that ropes in windows are broken, that older kitchens and baths do not have GFI outlets and that lots of physical things that currently exist do not meet updated building codes. Our older housing stock has older waste pipes, water services, heating systems, roofs, exterior shingles and gutters, fascia boards and plumbing. It is typical for roofs to be installed without vents, and insulation not to be in keeping with your home inspector's recommendations. Powder Post Beetles and termites have left their damage scars in virtually all basements in older homes. When a basement is finished, a home inspector will tell you that he can't determine what is going on in the sills and joists behind the covered walls, so take that into consideration now when you make your offer. We don't want you backing out of the deal later because you don't know what is covered up in the finished basement.

Another very common issue in our 19th C. homes is settling and sloping. Some home inspectors will sound the alarm of structural problems when floors tip. If you see tree trunk columns in the basement, know that a home inspector will suggest you put in steel columns in concrete footings (at about \$1500 apiece - the seller has lived without steel columns - so this is a buyer's expense - budget accordingly). Homeowners with slanting floors think it's part of the charm. If you don't want that charm, don't make an offer on a home with floors that aren't level. Buyers should not expect sellers to upgrade a house for them. Every buyer should expect most, if not all, of these things in our beautiful older housing stock.

We ask everyone to further understand that every home inspector has his own opinion as to the proper maintenance of a home. Please remember that the issues that are brought up by the home inspector have probably not been a concern to the current homeowner. (The house is functioning fine from their perspective and they may like their old fuses... and the corrosion on the pipe feeding the laundry has never leaked... they are used to the windows that won't stay up...they've been having fires in their fireplaces for years, ...etc.)

Please do not expect a seller to negotiate on something visible to the eye: tree roots uprooting sidewalks, tree limbs or trees too close to the house, cracked tile in the bathroom or cracked windows, rotting bulkhead doors, gutters that are broken or disconnected, etc. We expect that you have carefully seen the property and that problems that are in plain view have been taken into consideration when you make an offer. Also, expect a home inspector to recommend maintenance items like servicing the heating system or cleaning the gutters. The purpose of the home inspection is not to compensate a buyer for the perfect house, but to make them aware of the items they will need to address when they buy the home. Again, these are buyer's expenses and should be anticipated.

Just because a home inspector recommends a lightning rod, updated electrical system, vinyl siding, new storms and screens, GFI outlets or lining the chimney, does not mean that the seller should be responsible for these or any other improvements for the new buyer. (We have witnessed home inspectors recommending things that we feel would hurt the value of a property like vinyl siding in an area where natural siding has higher value!)

A significant sea change has occurred in the way pest control companies look at homes for pest problems, most notably termites. Until recently pest companies only recommended treatment if there were signs of active termites in the house. Today, many pest companies, concerned about liability, are recommending treatments for every home they inspect.

**BUYER'S INITIALS**

©Linda O'Koniewski 2017

Rotting wood near the ground, termite activity in landscape timbers and under rocks near the foundation, and termite damage in porches and sills are common, and most companies are recommending treatment even if the damage is a century old. It is also the policy of many chemical companies not to distinguish between old and active termite damage. Further, it is the policy of many companies to always recommend treatment if there is any evidence of damage, past or present. Because it is evident that some termite or wood boring insect damage is present in almost every property that we list we would like to set a standard for negotiations. We believe it is a seller's responsibility to treat for termite damage if, and only if, termite mud tubes are found to be present in the structure of the main house or an attached garage or if there is evidence of "swarming". This is the industry standard for active termites. We also believe that all buyers who elect to have a pest inspection should be prepared to follow up on the recommended treatment of the pest control company after they purchase their house if mud tubes or swarming are not present. Sheds and detached garages are not considered the main house and are very attractive to pests. Buyers should be prepared to treat those structures when they purchase a home as normal home maintenance and not expect the seller to compensate them for such.

On occasion there are major issues which cannot be known to the buyer, or perhaps even the seller, without the more in-depth investigation usually done by a home inspector or specialist, (e.g. extensive termite damage). There is a possibility that such an issue might require negotiating and/or repair. A cash settlement may be warranted so that work can be done to the satisfaction of the new owner.

**ADVICE FOR BUYERS** - if you want to make the terms of your offer more favorable to a seller you should agree to do your home inspection within three days of an accepted offer and sign a purchase and sale as soon thereafter as possible (7 days). Sellers cannot accept other offers while you have it under agreement, and they lose valuable marketing time not knowing whether or not their deal is solid. A deal is solid when there is a fully executed Purchase and Sale and if the bank has issued a commitment letter. Also, please disclose to the seller in writing if you will be using a government loan (FHA or VA) when you make your offer. Under no circumstance will the seller consider an offer contingent on the closing of the buyer's property. Every transaction has inherent risk for both parties. A buyer who attempts to eliminate all risk on their end creates high risk for the seller which is simply unacceptable. A buyer cannot expect the seller to assume all the risk. Consult an experienced real estate attorney.

**WARNING** - It is our experience that many banks/mortgage companies are very eager for your loan and will promise you the moon but are having difficulty delivering on their promises. (Read: the loan you get at closing isn't the one you thought you were getting.) In addition to causing delays with some financing, there are a lot of bank/mortgage operations that are using attorneys, appraisers, surveyors and title examiners who do not complete their work in time to meet the financing deadline. Unfortunately, many buyers who are purchasing homes we have listed have experienced carelessness, oversights and ineptness with the bank they have chosen and are unable to close on time. New HUD regulations are wreaking havoc with closing on the contract date. The buyer's deposit (five percent of the sale price) is at risk if they are unable to perform or close on the date required by their contract. It is not unreasonable for the seller to want a large sum of money to agree to extend the closing in order to bridge their next purchase or to compensate them for not closing on time. We are happy to provide a long list of reliable lenders, but if a buyer chooses to work with someone else and the closing is delayed, we will consider the buyer forewarned, and will be less likely to be sympathetic when trouble arises from a bank that is not on our list of reliable lenders. Buyers can also request that a local attorney be used to do the conveyancing which tends to streamline the process. Buyers may, of course, use the bank of their choosing but it is our goal for every transaction to go smoothly. We have learned that the people we rely upon will do a good job for their clients, the buyer (s). This warning is simply to prevent any misery in the buyer's life. We would be glad to furnish names of people who wish they had taken this advice.

BUYER'S INITIALS

# City of Melrose Public GIS

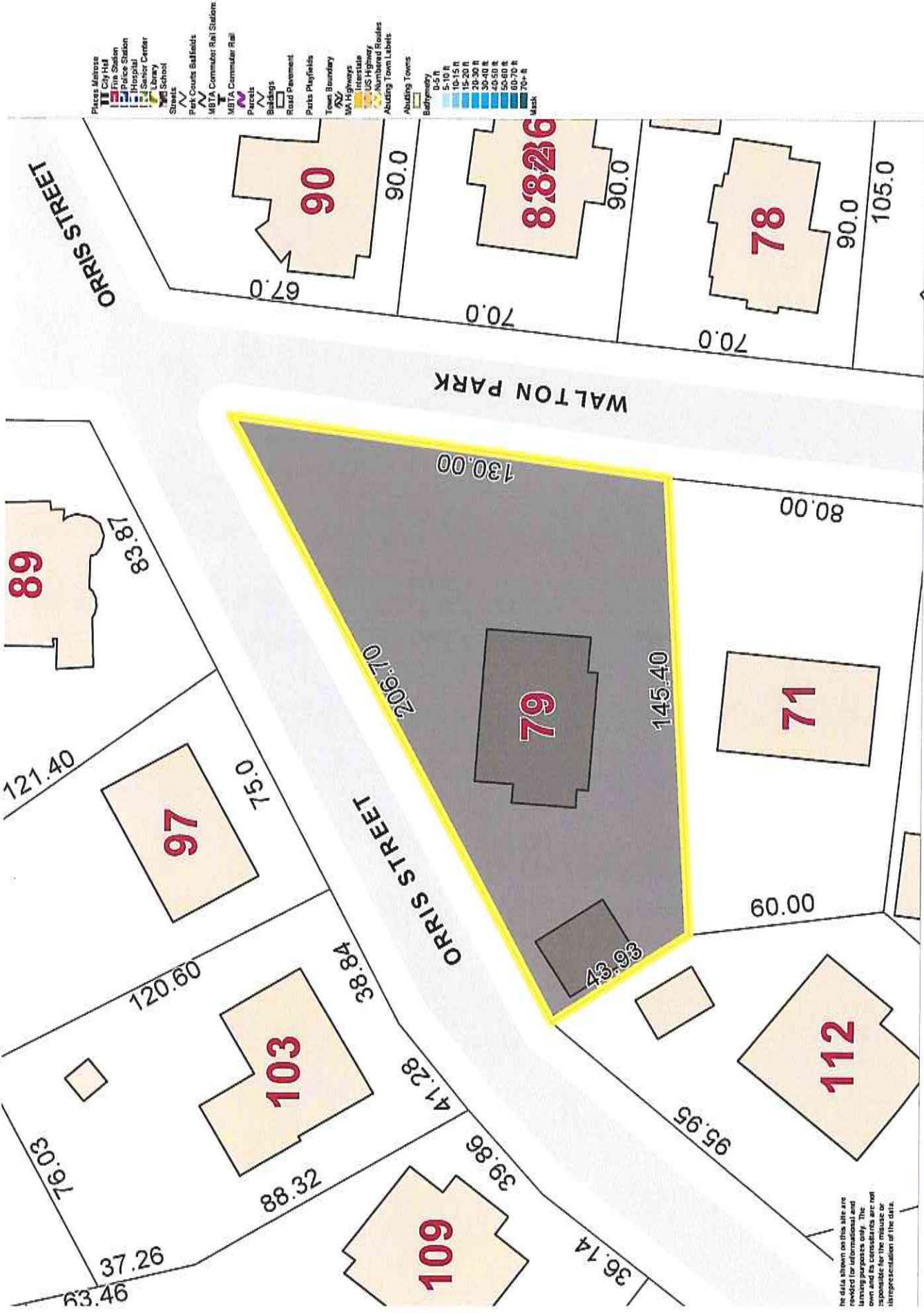

Printed on 04/19/2017 at 10:04 AM

0 40 80 ft

The data shown on this site are provided for informational and reference purposes only. The City of Melrose does not warrant the accuracy, completeness, or timeliness of the data. The City of Melrose is not responsible for the misuse or misrepresentation of the data.

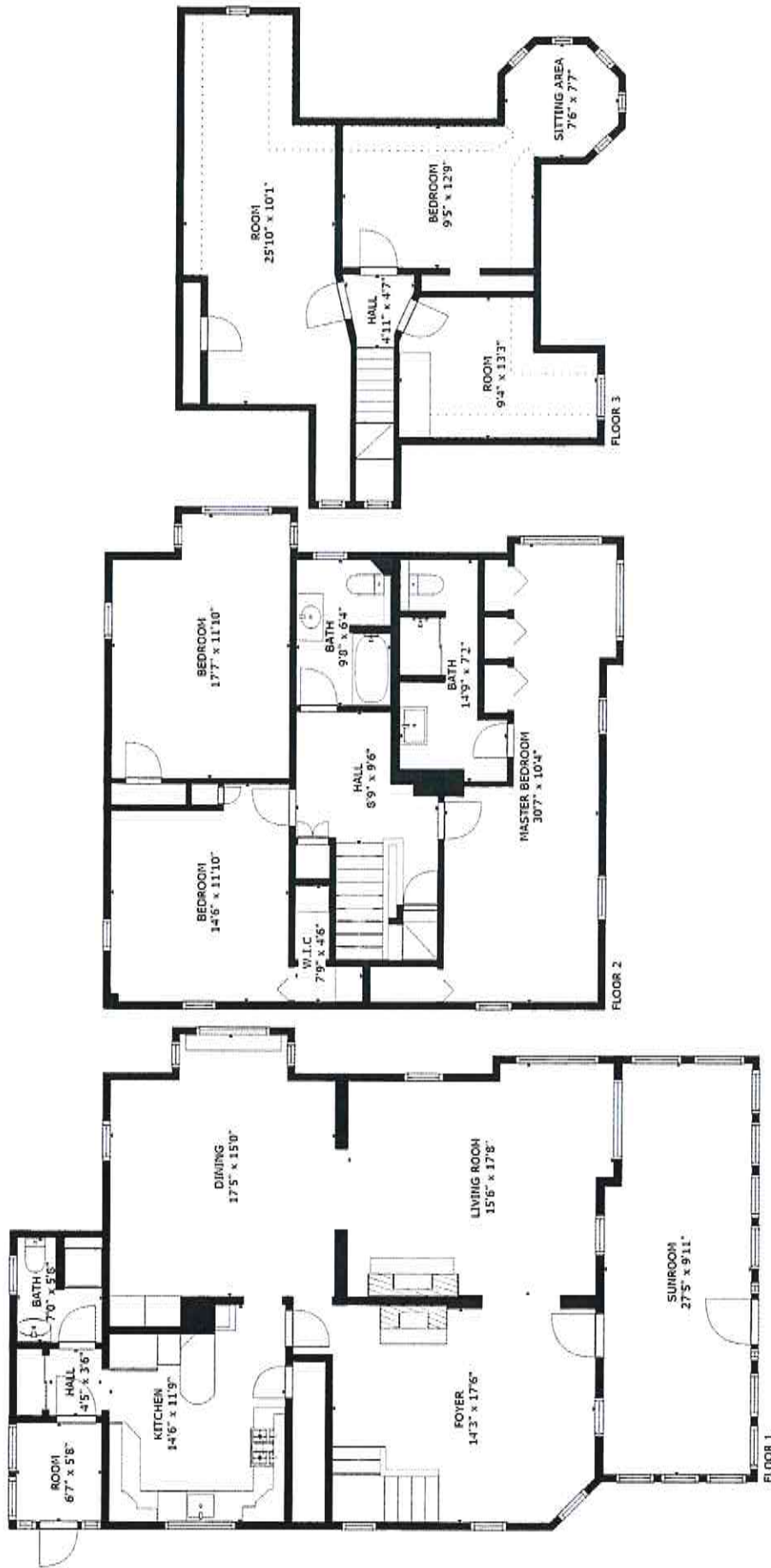

GROSS INTERNAL AREA  
 FLOOR 1: 1382 sq ft, FLOOR 2: 991 sq ft  
 FLOOR 3: 507 sq ft, EXCLUDED AREAS:  
 REDUCED HEADROOM BELOW 1.5M: 103 sq ft  
 TOTAL: 2880 sq ft

SCALES AND DIMENSIONS ARE APPROXIMATE. ACTUAL WORKINGS