

NOTES:

- 1- BOARD OF APPEALS DECISION: BOOK 30214 PAGE 473
- 2- CHAPTER 91 DECISION: BOOK 30297 PAGE 596
- 3- CONSERVATION DECISION: BOOK 29892 PAGE 409
- 4- D.E.P. FILE #28-2086

NOTES:

- 1- BOARD OF APPEALS DECISION: BOOK 30214 PAGE 473
- 2- CHAPTER 91 DECISION: BOOK 30297 PAGE 596
- 3- CONSERVATION DECISION: BOOK 29892 PAGE 409
- 4- D.E.P. FILE #28-2086

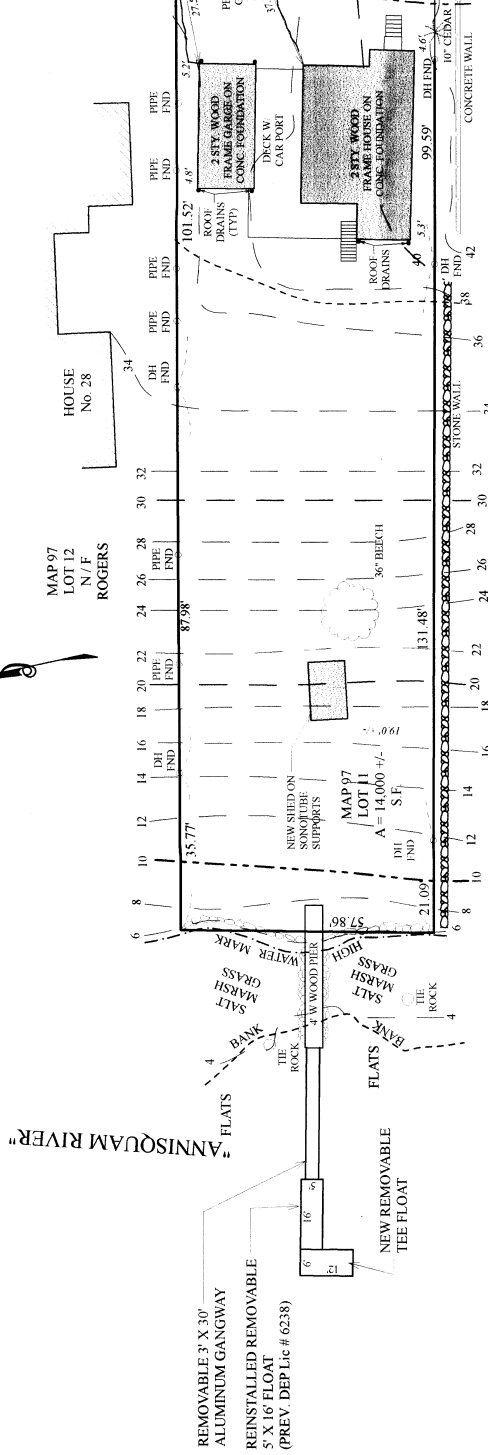

**AS BUILT  
PLAN OF LAND**

Located In  
**GLOUCESTER, MA**  
Prepared By

American Land Survey Associates, Inc.  
Kirk W. Benson, President, PLS  
42 Cherry Street Gloucester, MA 01930  
978-281-7878

SCALE 1" = 20'  
DECEMBER 26, 2014  
(REVISED 1/23/15)

Prepared For

**REBECCA LOOS & AREN CARPENTER**



J-1104

PHOTO REPRODUCTION OF THE PROFESSIONAL SEAL IS INDICATIVE OF THE ORIGINAL SEAL. THE ORIGINAL SEAL IS THE PROPERTY OF THE PROFESSIONAL ENGINEER OR LAND SURVEYOR. THE ORIGINAL SEAL IS NOT TO BE REPRODUCED OR TRANSMITTED IN ANY FORM OR BY ANY MEANS, ELECTRONIC OR MECHANICAL, INCLUDING PHOTOCOPYING, RECORDING, OR BY ANY INFORMATION STORAGE AND RETRIEVAL SYSTEM. THE ORIGINAL SEAL IS NOT TO BE REPRODUCED OR TRANSMITTED IN ANY FORM OR BY ANY MEANS, ELECTRONIC OR MECHANICAL, INCLUDING PHOTOCOPYING, RECORDING, OR BY ANY INFORMATION STORAGE AND RETRIEVAL SYSTEM. THE ORIGINAL SEAL IS NOT TO BE REPRODUCED OR TRANSMITTED IN ANY FORM OR BY ANY MEANS, ELECTRONIC OR MECHANICAL, INCLUDING PHOTOCOPYING, RECORDING, OR BY ANY INFORMATION STORAGE AND RETRIEVAL SYSTEM.

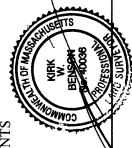

THIS PLAN IS BASED ON THE REFERENCED PLANS, DEEDS, AND THE RESULTS OF A FIELD SURVEY AS OF THIS DATE. NO CERTIFICATION IS INTENDED AS TO PROPERTY TITLE OR AS TO THE EXISTENCE OF UNWRITTEN OR UNRECORDED EASEMENTS.

KIRK W. BENSON, PRESIDENT, PLS