

Project 6

Created on
2021-03-04

Location
141 Washington St, Unit 3
Salem
MA

Total area 2296.35 sq ft	Floors 2	Rooms 6	Bathrooms 3
------------------------------------	--------------------	-------------------	-----------------------

Master Deed = 2,321 sf

Project 6

141 Washington St, Unit 3, Salem, MA
TOTAL AREA: 2296.35 sq ft • LIVING AREA: 2296.35 sq ft • FLOORS: 2 • ROOMS: 6



▼ Ground Floor

TOTAL AREA: 1342.50 sq ft • LIVING AREA: 1342.50 sq ft • ROOMS: 4

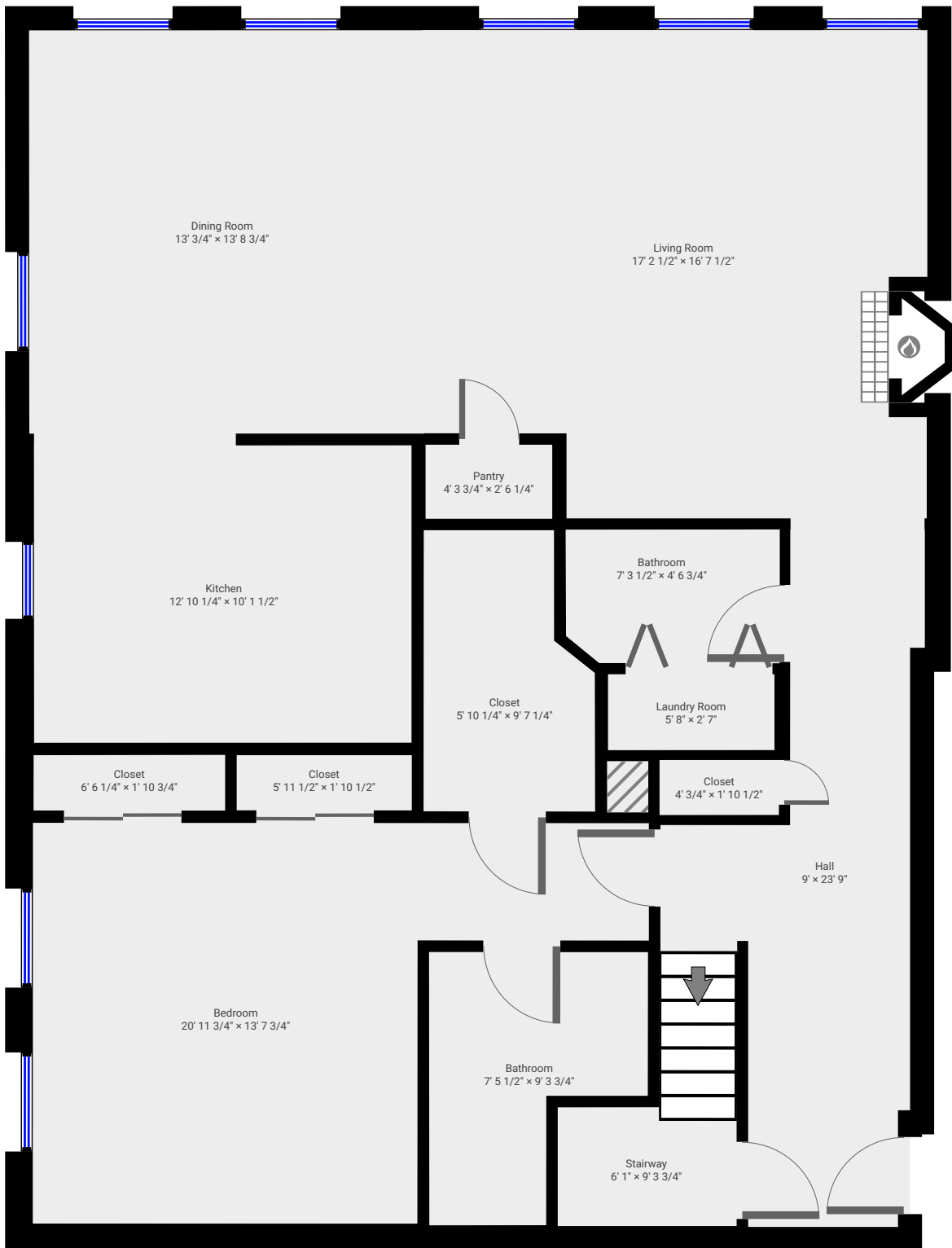

THIS FLOORPLAN IS PROVIDED WITHOUT WARRANTY OF ANY KIND. SENSOPIA DISCLAIMS ANY WARRANTY INCLUDING, WITHOUT LIMITATION, SATISFACTORY QUALITY OR ACCURACY OF DIMENSIONS.

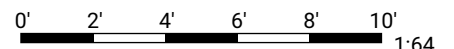

Project 6

141 Washington St, Unit 3, Salem, MA

TOTAL AREA: 2296.35 sq ft • LIVING AREA: 2296.35 sq ft • FLOORS: 2 • ROOMS: 6



▼ 2nd Floor

TOTAL AREA: 953.85 sq ft • LIVING AREA: 953.85 sq ft • ROOMS: 2

